

ATTENTION: THIS DRAWING HAS BEEN PRODUCED FOR THE PURPOSE OF INDICATING THE DIAGNOSTIC DESIGN INTENT AND SCOPE. WORK REQUIRED FOR THE INSTALLATION OF SERVICES AS DETAILED AND SHOULD NOT BE INTERPRETTED AS BEING FINAL. THIS DOCUMENT SHOULD BE READ IN CONJUNCTION WITH THE ARCHITECTURAL DRAWINGS, ASSOCIATED SPECIFICATIONS CODES AND STANDARDS. ALL LEVELS AND EXISTING SERVICES SHALL BE INVESTIGATED AND CONFIRMED ON SITE BY THE SUBCONTRACTOR AND/OR BUILDER. PRIOR TO THE COMMENCEMENT OF ANY WORKS, THIS DOCUMENT IS SUBJECT TO COPYRIGHT AND IS NOT TO BE REPRODUCED WITHOUT THE CONSENT OF SCOTT HARRIS & ASSOCIATES. PH 0411 512 887

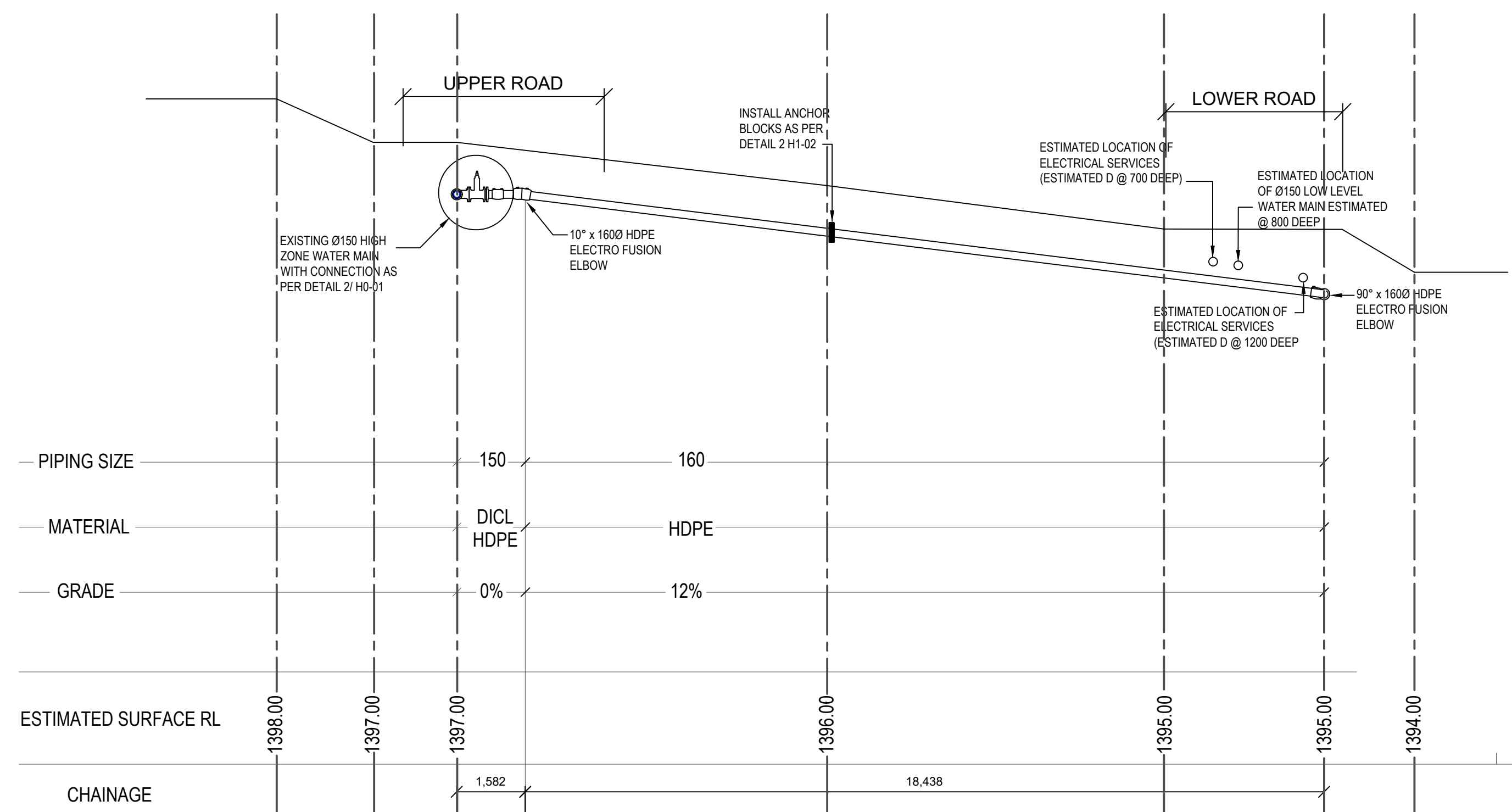

DETAIL 1- SECTION A-A (STEEP WATER MAIN SECTION)

NTS

INDICATORS - GENERAL NOTES

1. INDICATOR POSTS SHALL CONSIST OF 100 x 100 RHS PRECAST CONCRETE, REDGUM TIMBER OR PLASTIC.
2. STEEL POSTS AND RED GUM POSTS SHALL BE PAINTED AS FOLLOWS:
 - * ONE (1) COAT OF APPROVED PRIMER.
 - * TWO(2) COATS OF APPROVED EXTERIOR WHITE PAINT ON ALL SIDES FROM GROUND LEVEL TO THE TOP
3. CONCRETE POSTS SHALL BE PAINTED WITH TWO(2) COATS OF APPROVED PLASTIC EXTERIOR WHITE PAINT ON ALL SIDES FROM GROUND LEVEL TO THE TOP.
4. ALL LETTERS AND NUMERALS AND THE TOP OF THE POST SHALL BE PAINTED BLACK. PAINTING SHALL BE TWO (2) APPLICATIONS OF APPROVED EXTERIOR ENAMEL.
5. ALL LETTERS AND NUMERALS SHALL BE 50 HIGH FIGURES APPLIED TO THE INDICATOR BY MEANS OF STENCILS. MINIMUM SPACE SHALL BE 10. MINIMUM THICKNESS OF STROKES SHALL BE 5.
6. INDICATOR POSTS SHALL BE LOCATED AGAINST THE BUILDING LINE IN ROAD RESERVES AGAINST EXISTING FENCES ADJACENT TO THE PIPELINE OR OPEN COUNTRY SET AT A CONSTANT OFFSET OF 1500 FROM THE CENTRELINE OR AS DIRECTED BY THE ENGINEER.

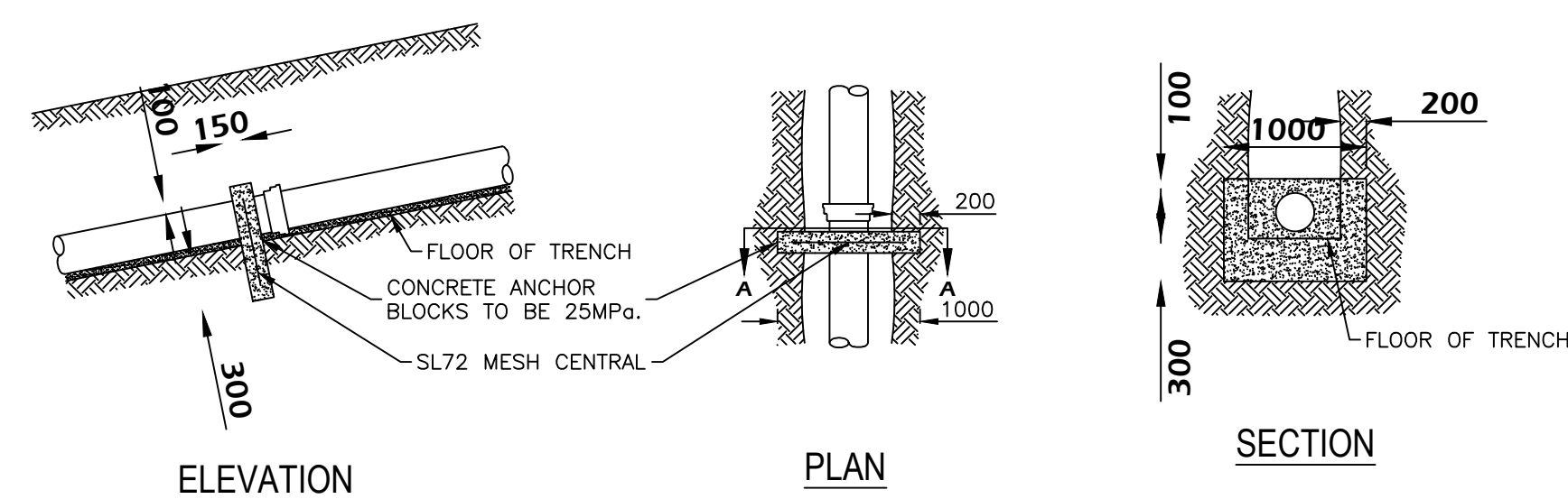

DETAIL 2 - ANCHOR BLOCK DETAIL (SEWER)

N.T.S

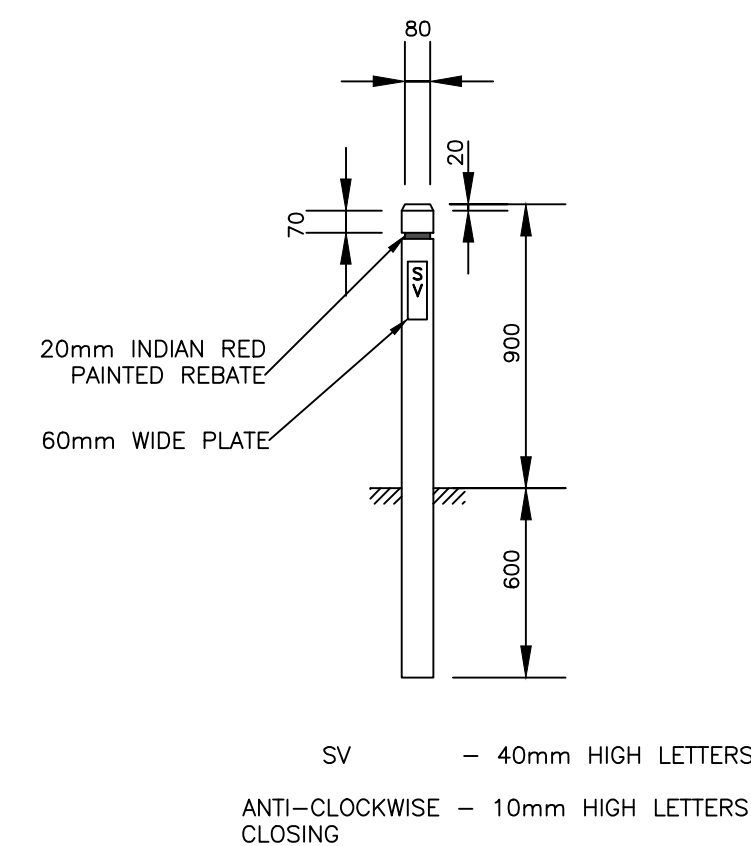

DETAIL 3- VALVE INDICATOR POST DETAIL

N.T.S